Immer Leiser wird mein Schlummer
(Brahms)

für Violine und Klavier
arrangiert von
Emerson Whithorne
July 15th 1911

Für
Mein Kathleen Parlow

A L
Manuscript Music
Nº 6.

1.

Langsam und leise

Giege

Klavier

più cresc

più cresc

mf

rit

dim rit

a tempo

mf

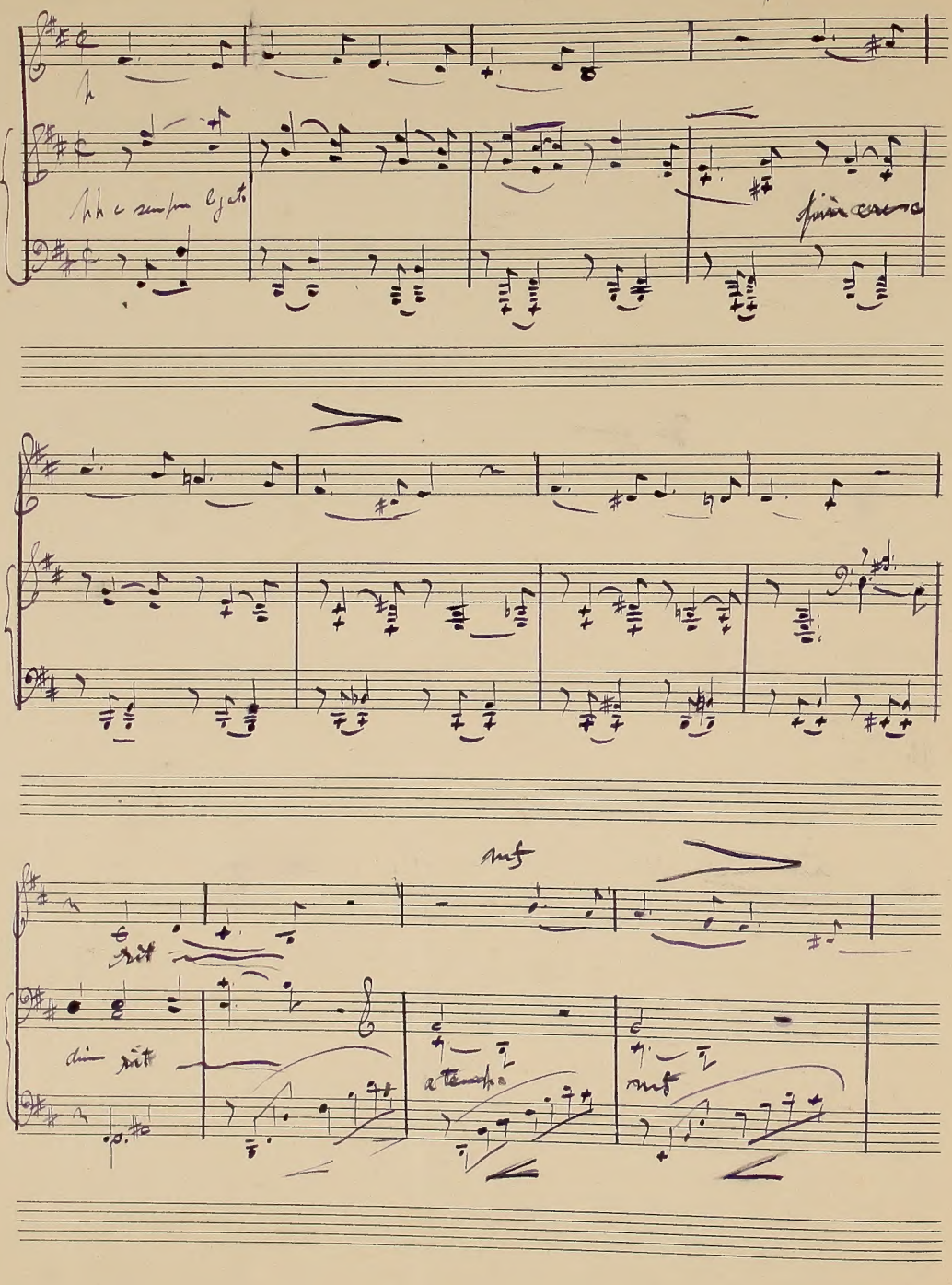

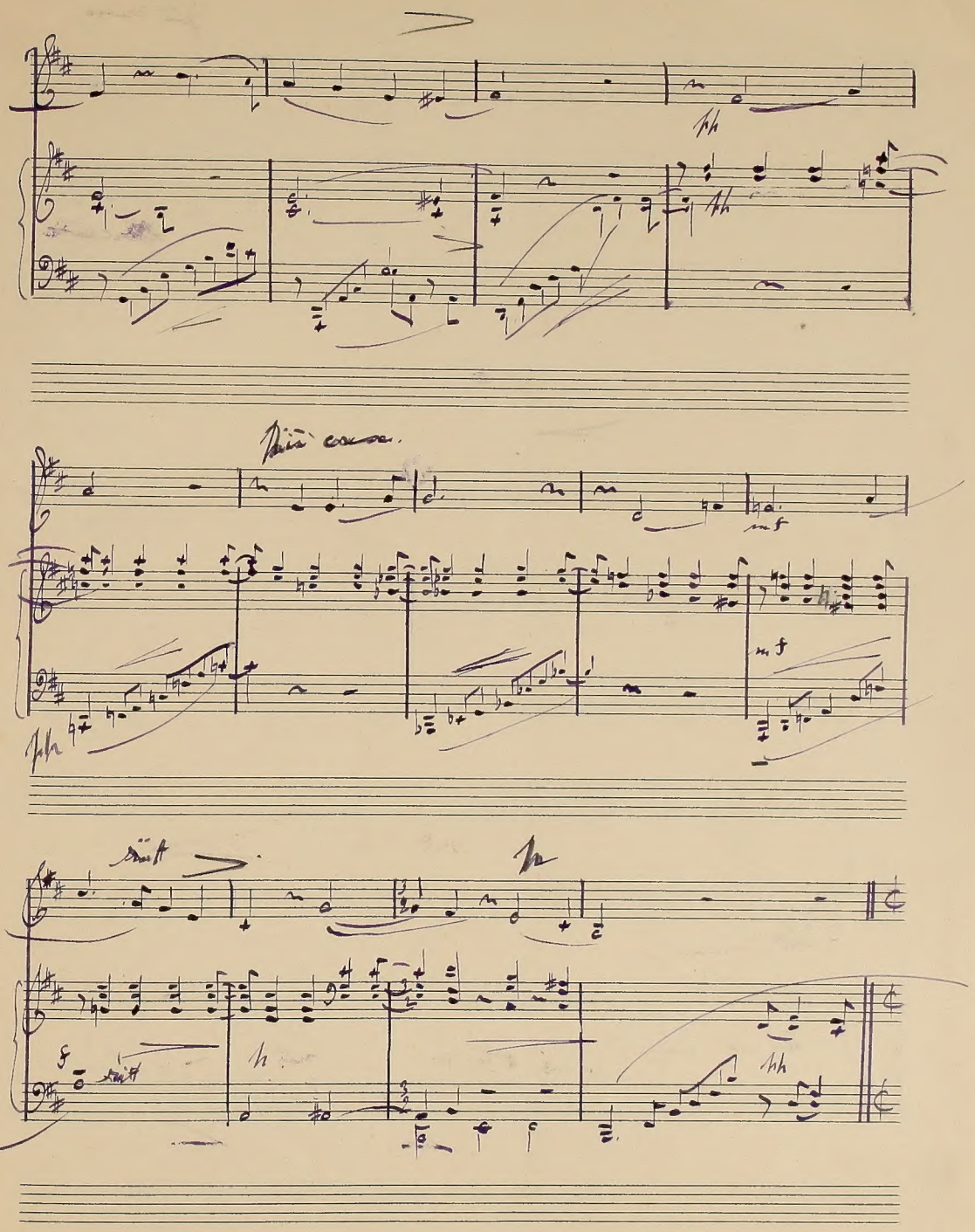

AL
Manuscript Music
No. 6.

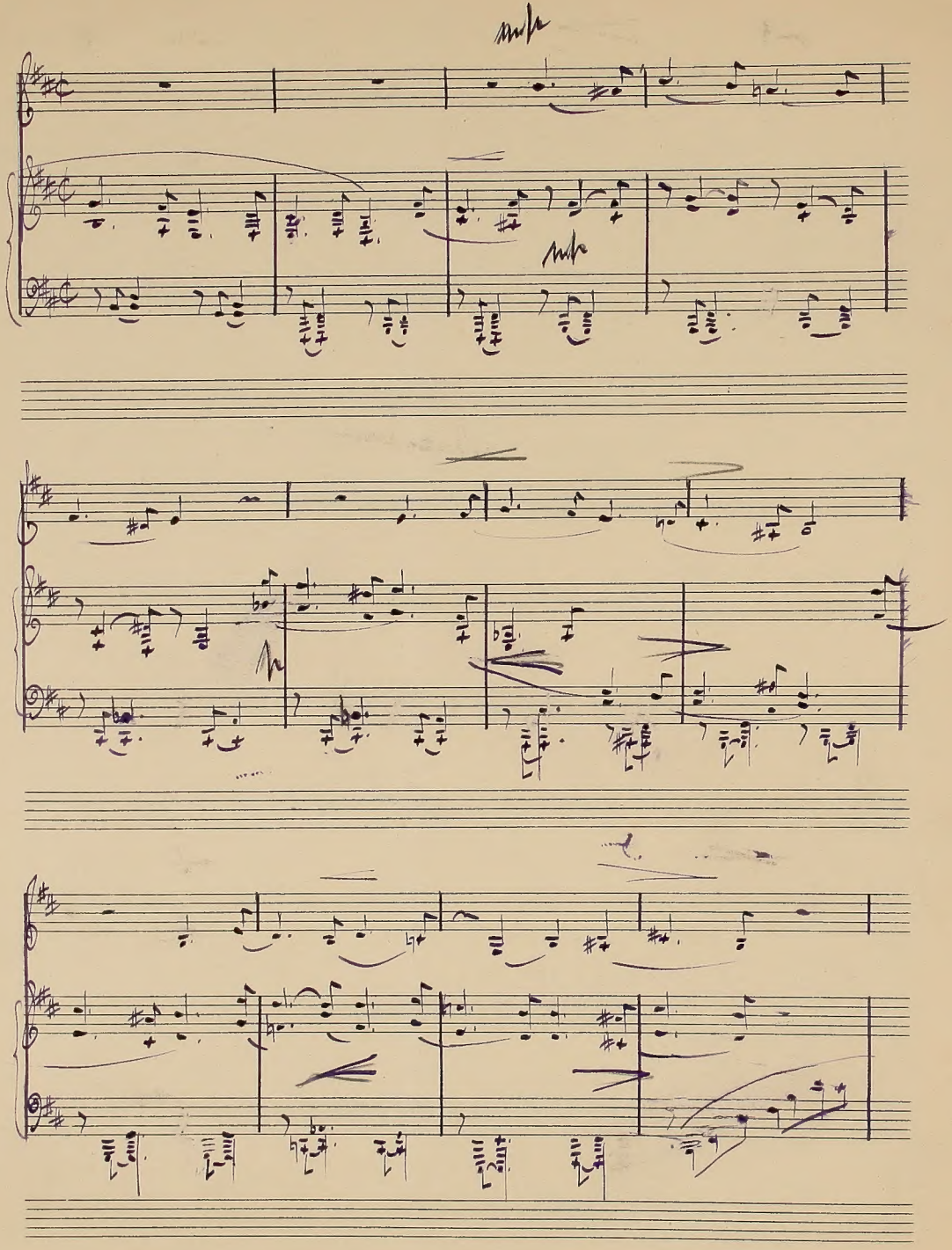

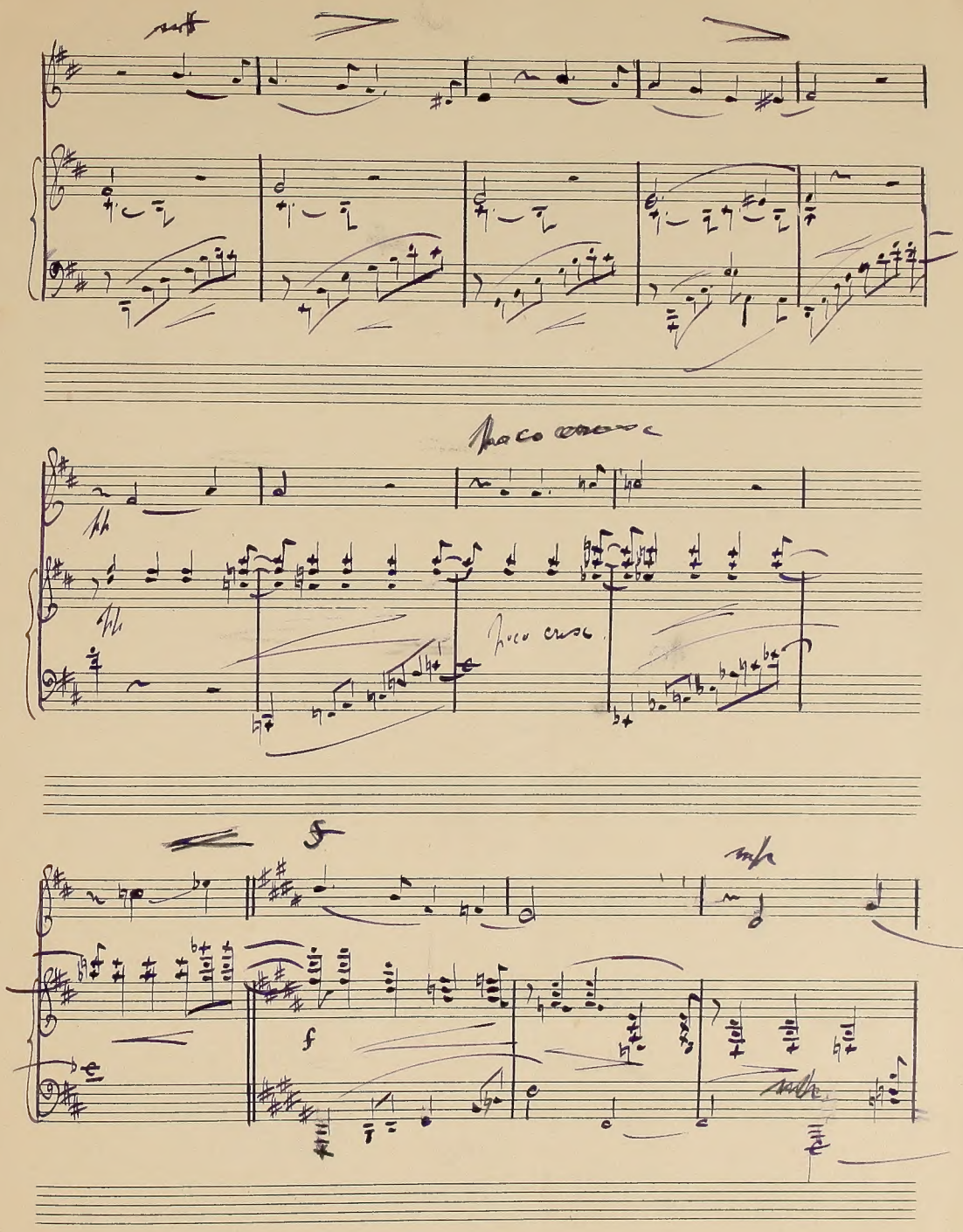
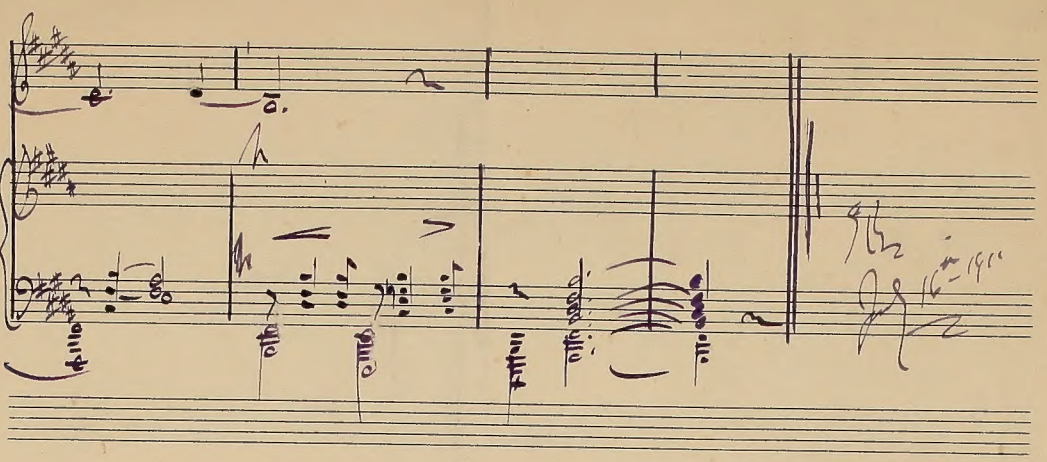
A L
Manuscript Music
No 6.